

November 28 - December 2

Central School Weekly Update

Week-at-a-Glance

Monday

Class photos and retakes

Wednesday:

Hot Lunch forms sent home

Thursday

Kindergarten class photo

Upcoming Dates:

Dec. 7, 7:00

LGM Christmas Concert

Dec. 20, 6:30

Christmas Concert (Kindergarten & mainstream classes)





December 2022



| Sun | Mon | Tue | Wed | Thu | Fri | Sat |
|---|-----|--|---|-------------------------------|--|-----|
|  | | | | 1 Kindergarten Class Photo | 2 M/W Kindergarten | 3 |
| 4 | 5 | 6 | 7 LGM Christmas Concert 7:00 pm | 8 | 9 T/TH Kindergarten | 10 |
| 11 | 12 | 13 | 14 Hot Lunch  | 15 Assembly 2:15 | 16 M/W Kindergarten | 17 |
| 18 | 19 | 20 Christmas Concert 6:30 pm Dress Rehearsal 12:30 | 21 | 22 North Pole Day | 23 No School | 24 |
| 25 | 26 | 27 | 28 | 29 | 30  | |
| Happy Holidays! | | | | | | |

We want to hear from you!

Horizon Assurance Survey - Chance to win \$100 in Gift Certificates!

We want to make sure we're doing our best to provide a wonderful learning space and experience for all of our students and families. Horizon School Division wants to hear from all families about how things are going in schools. Last year, we didn't have many families complete our survey, so this year, School Council has generously donated **\$100 in gift cards** for a local grocery store and restaurant to encourage more families to complete the survey.



It's easy peasy!

1. Complete the survey, using the button below or by [clicking here](#). Many of you may have already completed this during parent/ teacher interviews - thank you! **You can only enter and complete the survey once.**
2. Send me an email telling me you completed the survey. You can also use the [Contact Shea Mellow link](#) to the right in this Smore.
3. I'll add your name to the draw, which will be made on **December 9**.

Your feedback is very meaningful to our staff. If you would like help completing the survey, or would prefer a paper copy, please contact the school and we'll be more than happy to help you out. We have the survey translated into **Low German** and **Tagalog**, for anyone who might like that.

Thank you for making the time to complete this year's survey!

[Horizon Assurance Survey Link](#)



Taber Central Elementary School

 Facebook

 403-223-2170

 central.horizon.ab.ca/

[Instagram Link](#)



CENELEMSCHOOL



Need support over the holidays?

There are many supports available for families during the Christmas season. Several community organizations recognize that these months can be very difficult for many. If you'd like more information on supports available to you, please call the school at 403-223-2170. Mr. Cahoon, our wellness coach, can offer you many ideas and help arrange the support that's best for you and your family!

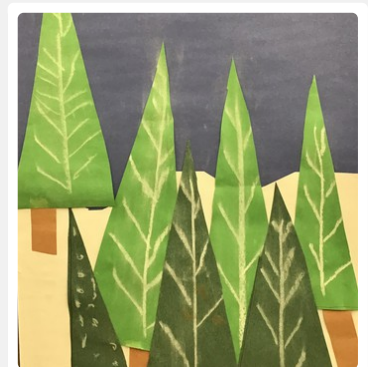



Have a warm and wonderful weekend!